

BAKER RESIDENCE

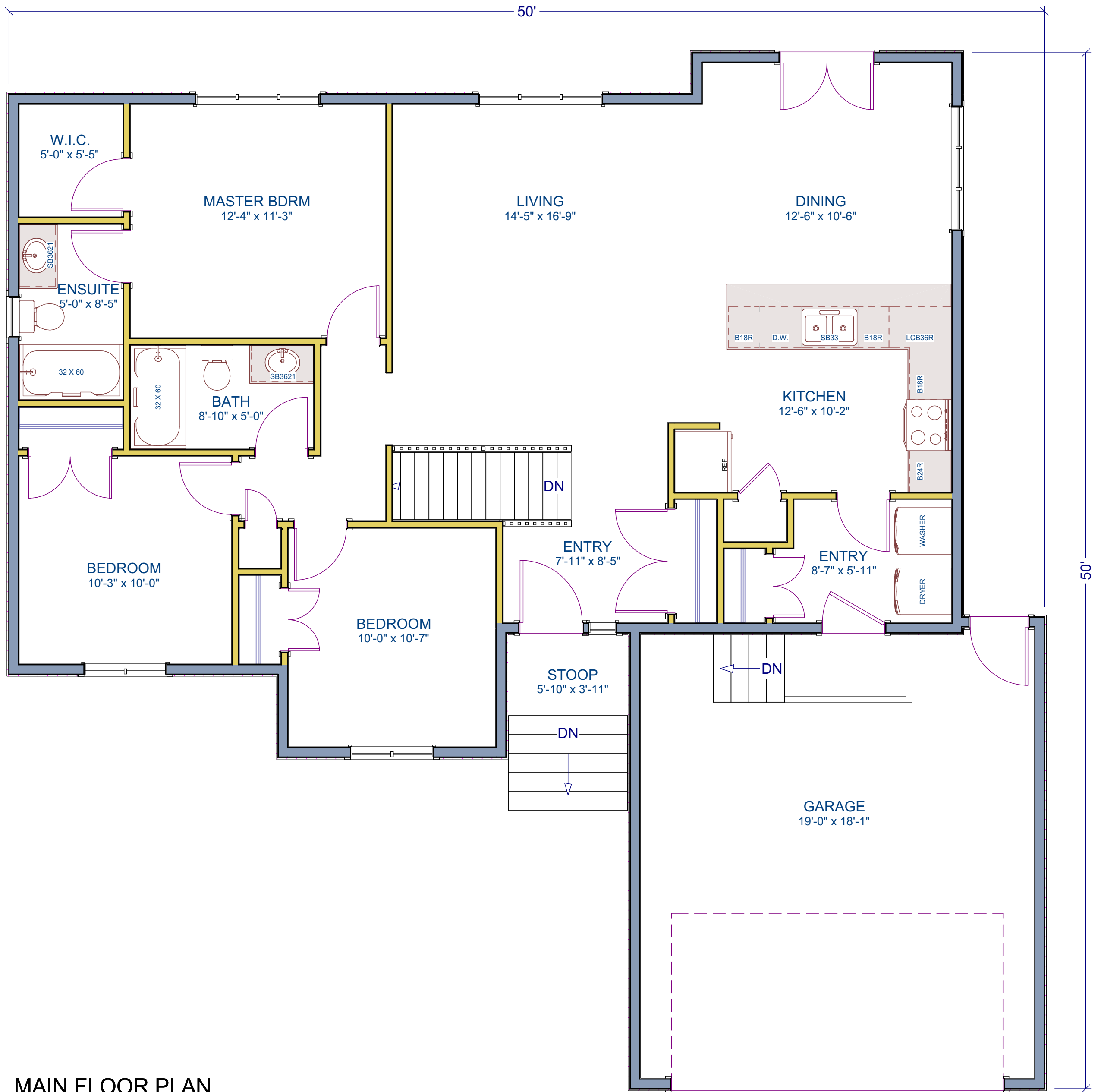

MAIN FLOOR PLAN

WINTERS BUILDING DESIGN.com
 Residential Drafting & House Plans 204-223-5181

STYLE: SINGLE STOREY
 HOUSE: 1398 SQ. FT.
 GARAGE: 440 SQ. FT.
 STOOP: 24 SQ. FT.
 WIDTH / DEPTH: 50'-0" X 50'-0"

FEATURES:
 - 3 BEDROOMS
 - ENSUITE & WALK IN CLOSET
 IN MASTER BEDROOM
 - CONCRETE BASEMENT
 - MAIN FLOOR LAUNDRY



FRONT ELEVATION